

PLAN FOR CONSTRUCTION OF A DWELLING HOUSE IN PLOT NO.71 S.NO 168/2  
AT BANK COLONY OF MADHAVARAM TOWNSHIP

SCALE 1"=8'-0" (or) 1:100

Planning Permit No. A/1025/90.  
**APPROVED**  
SUBJECT TO THE CONDITIONS IN THIS OFFICE LETTER.  
No. A3/7086/90 Date 10-8-90.  
o/e C.N. Umiale  
FOR MEMBER SECRETARY  
MADRAS METROPOLITAN  
DEVELOPMENT AUTHORITY  
MADRAS - 600 008

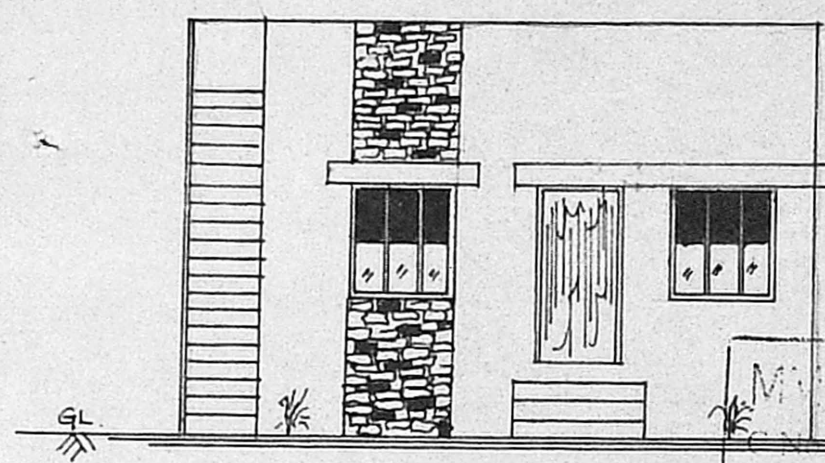

FRONT ELEVATION

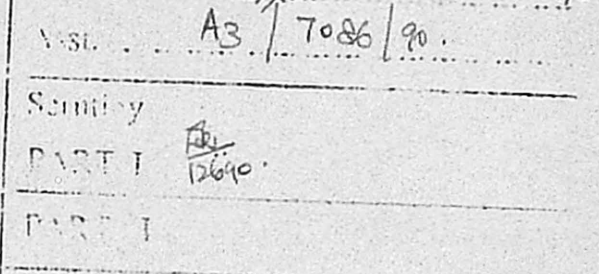

Site  
PART I  
PART I

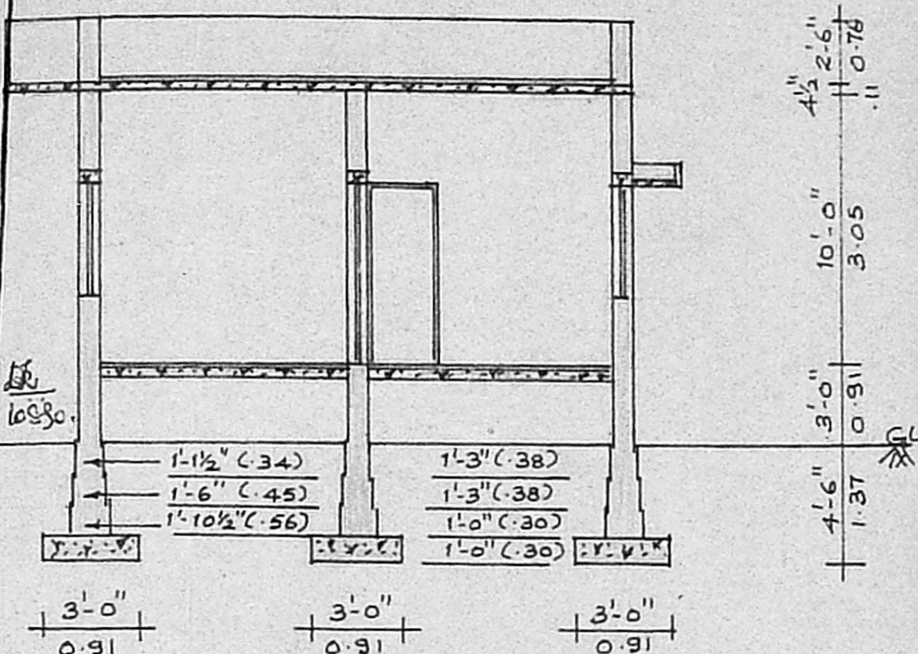

SECTION A-A

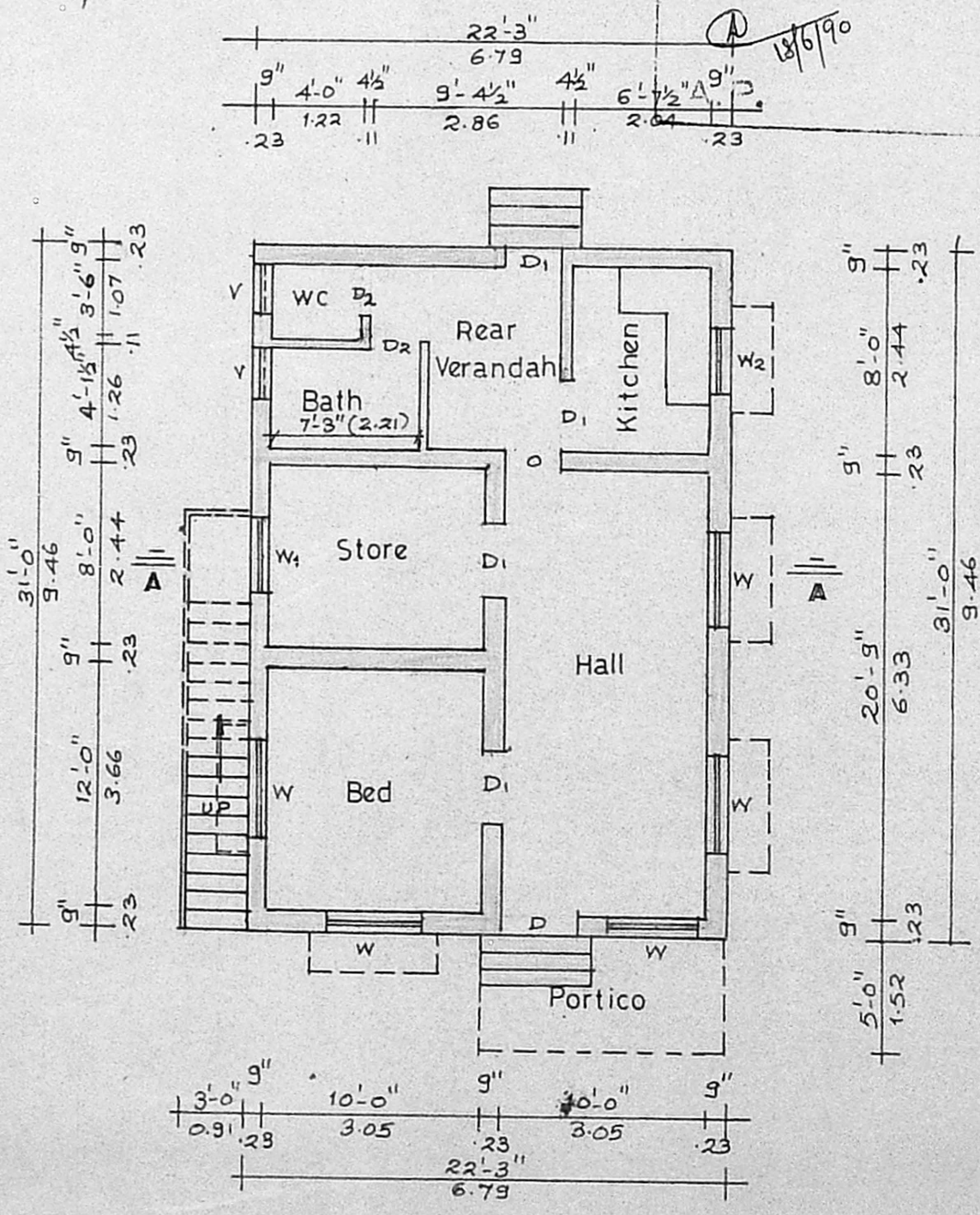

PLAN

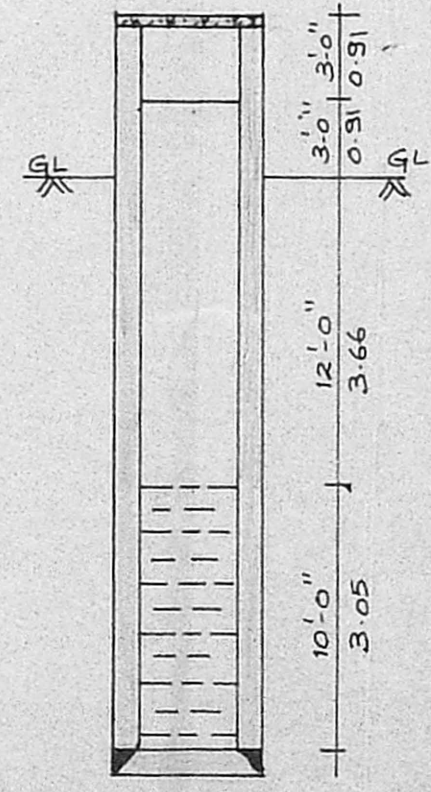

DETAILS OF WELL

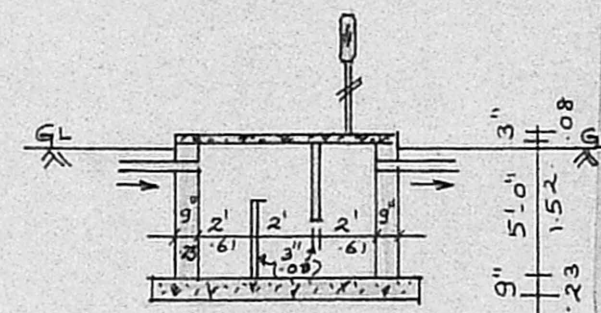

DETAILS OF SEPTIC TANK

SIZE - 6'-6" x 4'-0" x 5'-0"

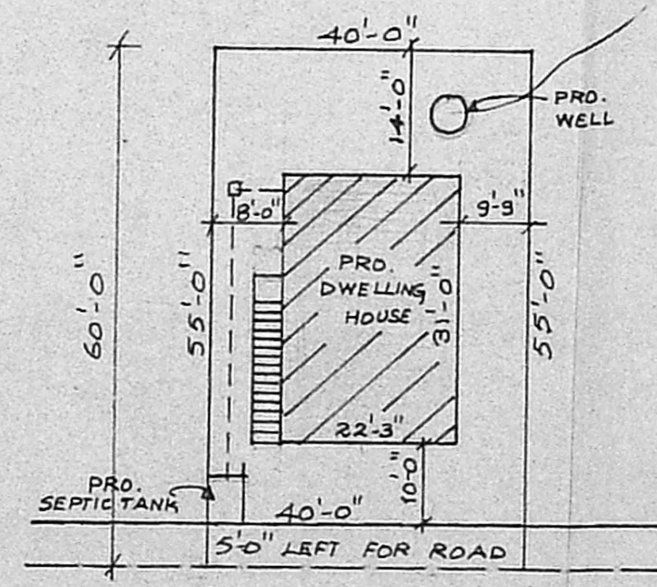

SITE PLAN

(SCALE = 1"=24'-0")

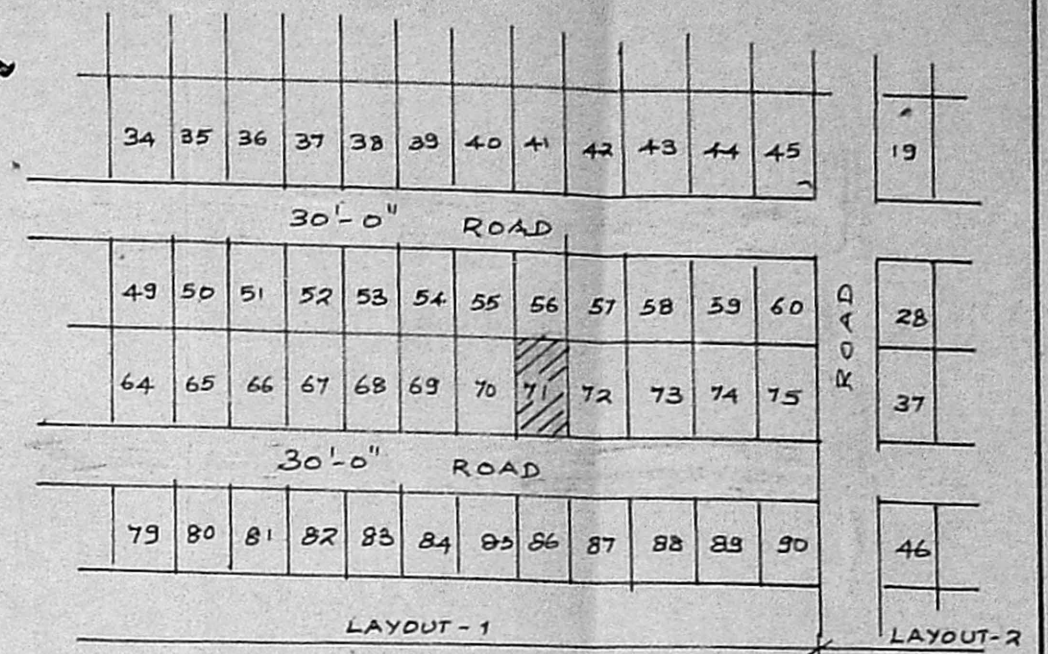

PART LAYOUT

SPECIFICATION		FOUNDATION IN CEMENT CONCRETE 1:5:10, BRICKWORKS ARE IN C.M. 1:5 USING STOCKBRICKS; R.C.C. WORKS ARE IN C.C. 1:2:4 FLOORING IN C.C. 1:5:10, 115 THK & TOP FINISH IN C.M. 1:3, 20 THK; WEATHERING COURSE IN B.J.L. CONCRETE & TOP FINISH WITH ONE LAYER OF FLAT TILES IN C.M. 1:3; CEILING PLASTERING IN C.M. 1:3 & WALL PLASTERING IN C.M. 1:5, 12 THK.			
SCHEDULE OF JOINERIES		D	DOOR	3'-6" x 7'-0"	1.08 x 2.13
D1	"	3'-0" x 7'-0"	0.91 x 2.13		
D2	"	2'-6" x 7'-0"	0.76 x 2.13		
W	WINDOW	4'-6" x 4'-6"	1.37 x 1.37		
W1	"	3'-0" x 4'-6"	0.91 x 1.37		
V	VENTILATOR	2'-6" x 2'-0"	0.76 x 0.61		
W2	WINDOW	3'-0" x 3'-0"	0.91 x 0.91		
O	OPEN	3'-0" x 7'-0"	0.91 x 2.13		

PLOT AREA :- 2200 SQFT (OR) 204.38 SQM  
PLINTH AREA :- 630 SQFT (OR) 64.16 SQM

PROPOSAL   
ROAD   
BOUNDARY

*P. G. Muthukumaraswamy*  
**P.G. Muthukumaraswamy, B.C.E.**  
PLOT NO. 38, ALEX NAGAR,  
MILK COLONY Post, MADRAS-51

*P. Hari*